

Patient report

Bio-Rad DATE: 01/25/2020
D-10 TIME: 04:04 PM
S/N: #DC2K755917 Software version: 4.30-2
Sample ID: 10488263
Injection date 01/25/2020 03:34 PM
Injection #: 40 Method: HbA1c
Rack #: --- Rack position: 8

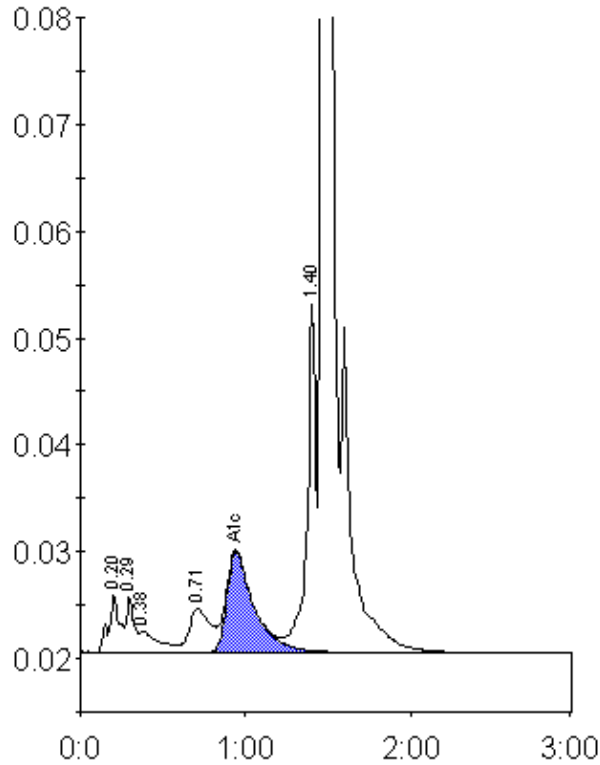

Peak table - ID: 10488263

Peak	R.time	Height	Area	Area %
A1a	0.20	5352	25650	1.3
A1b	0.29	5268	17369	0.9
Unknown	0.38	1974	15669	0.8
LA1c/CHb-1	0.71	4106	37137	1.9
A1c	0.94	9439	108760	7.4
P3	1.40	32576	117188	5.9
A0	1.47	526532	1653311	83.7
Total Area:		1975083		

Concentration:	%
A1c	7.4